

0.9 AC. +/-

147 SQ. RODS (0.9 AC.)
SHOWN ON PROBATE PLAN
BK.1467, PG.138

APPROXIMATE
LOCATION OF
PROPOSED PIER

LOT 1 HAS A COMMON
BOTH OTHERS INTO FISH POINT.

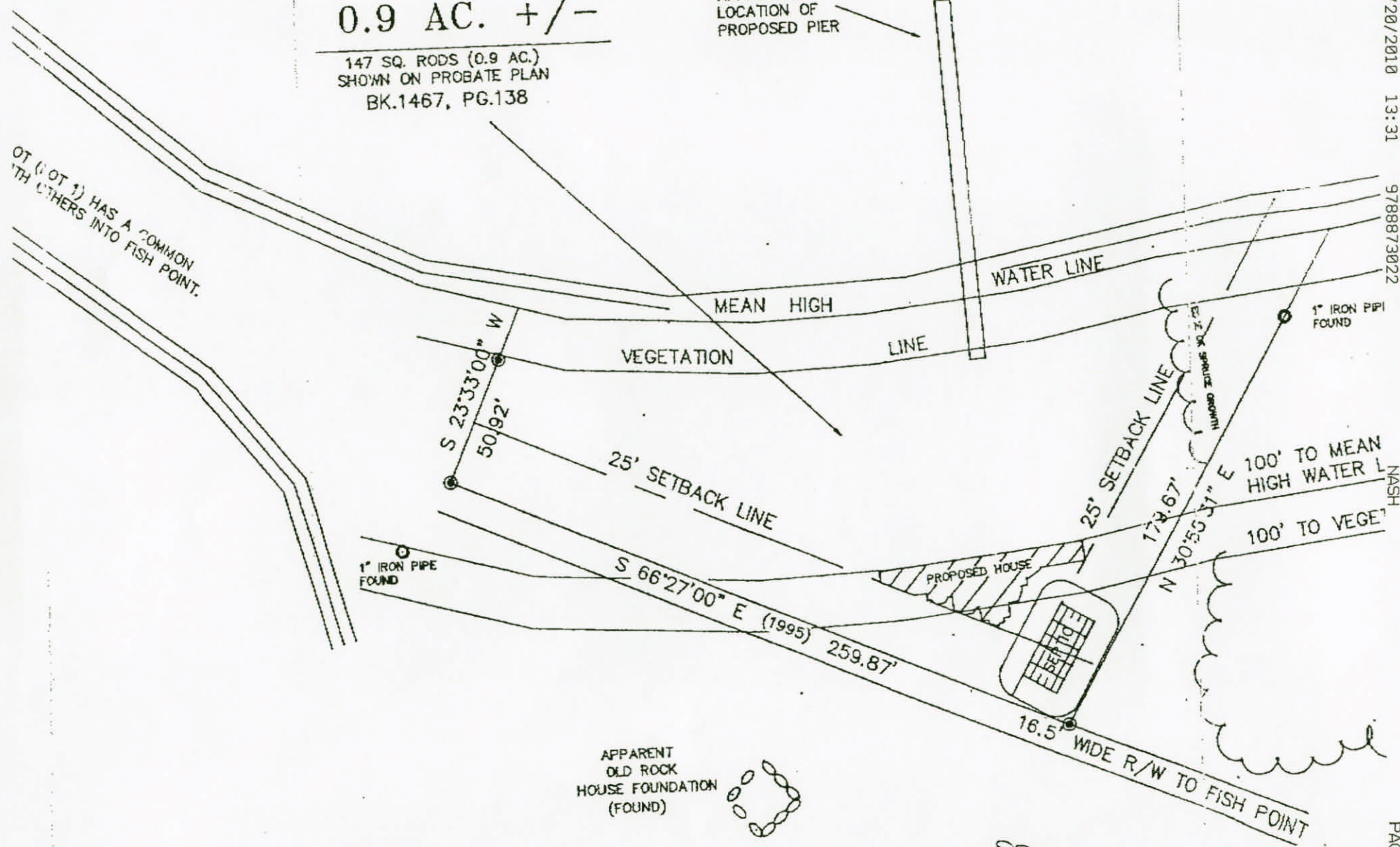

APPARENT
OLD ROCK
HOUSE FOUNDATION
(FOUND)



APPARENT PORTION
OF OLD ROCK
BARN FOUNDATION
(FOUND)

