

Now or Formerly  
New Forest Fund IV, LLC.  
Book 5170, Page 3

Now or Formerly  
New Forest Fund IV, LLC.  
Book 5170, Page 3

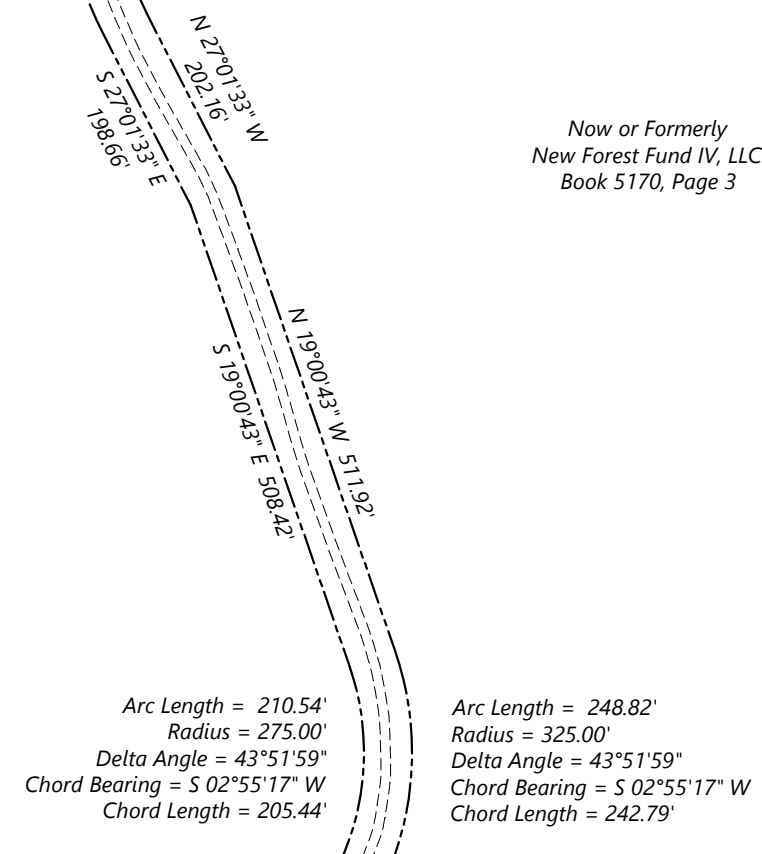

**Notes:**

1. All deed references refer to those recorded in the Southern Aroostook Registry of Deeds in Houlton, Maine.
2. Distances indicated hereon are grid distances. Bearings are based on Grid North, Maine State Plane, East Zone, NAD 1983.
3. Rebar indicated as set have metal caps inscribed "Kilburn B. Swallow, PLS # 2217".
4. All field work was performed with Topcon Hiper V RTK GPS, and Leica TS 12 Robotic Total Station.

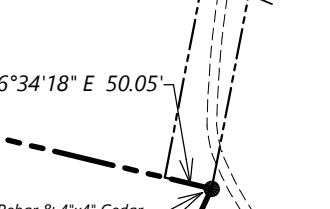
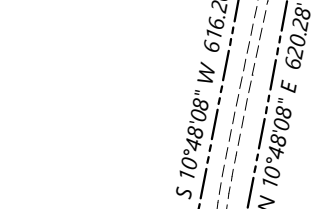
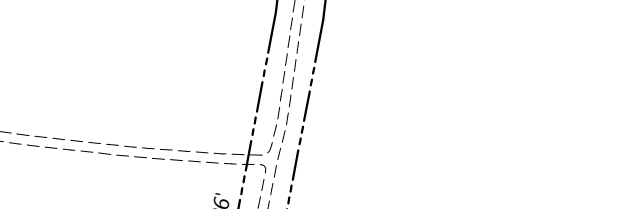
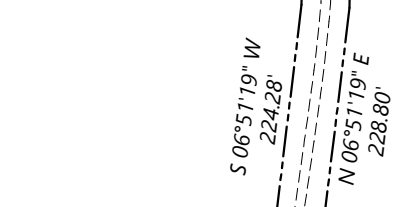
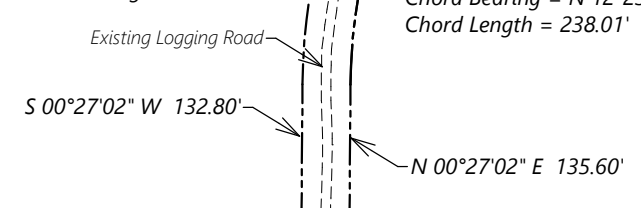
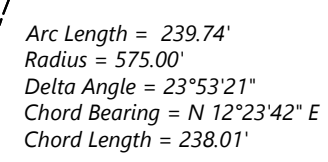
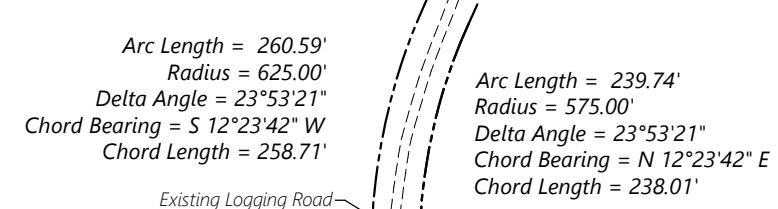

Now or Formerly  
New Forest Fund IV, LLC.  
Book 5170, Page 3

**Survey Plan of  
50' Wide Right of Way  
Proposed To Be Conveyed**  
Prepared For  
**The Conservation Fund**

Crossing Land Described In  
Book 5170, Page 3  
Leading From The Little River Cove Road to Dark Cove, East Grand Lake

**Weston, Maine**

Surveyed on July 2, 2019 By  
Swallow Associates Land Surveying  
19 Water Street Houlton, Maine  
Phone (207)-532-7313  
Sabs@publess.net

**Land Proposed To Be Conveyed**  
Being Part Of Land Described in  
Book 5170, Page 3  
31.42 Acres +/-  
See Survey Plan By  
Swallow Associates Land Surveying  
File # 19-10C

East Grand Lake  
Dark Cove

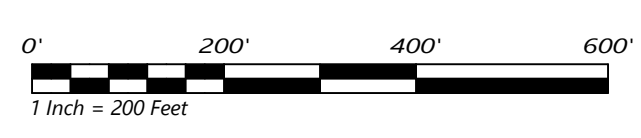

**Survey Information**

Date : July 2, 2019	Client :
Survey Type : Boundary Survey	<b>The Conservation Fund</b>
Field Work By : MDS, KBS	1655 Fort Myer Drive, Suite 1300
Plan Drawn By : MDS	Arlington, Virginia 22209
Plan Drawn On : July 2, 2019	<b>File # 19-10C-1</b>
Checked By : KBS	